SPICER GELENKWELLENBAU

# Route Plan to Plant II from Dusseldorf Airport

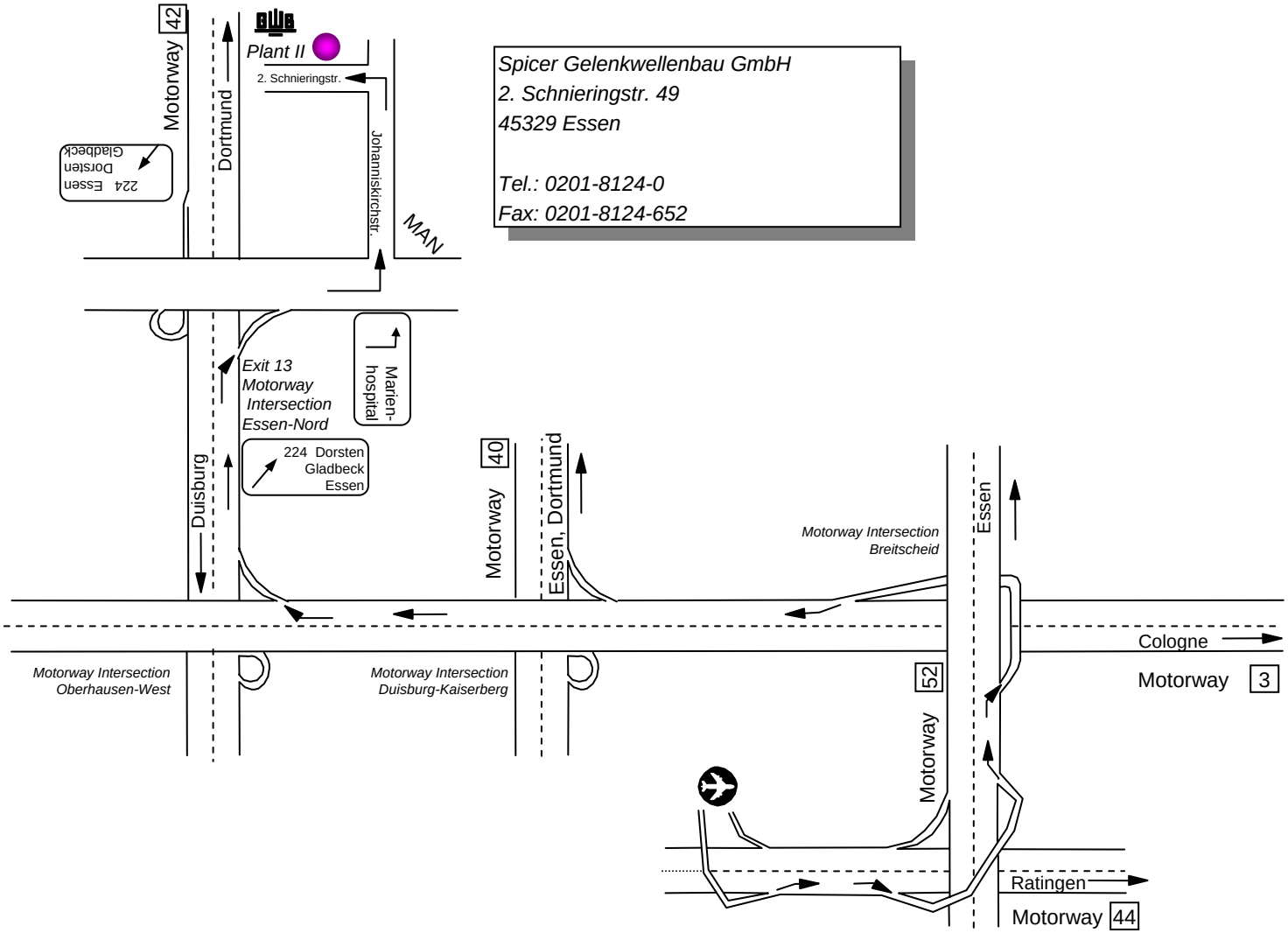


*Spicer Gelenkwellenbau GmbH*
*2. Schnieringstr. 49*
*45329 Essen*

*Tel.: 0201-8124-0*
*Fax: 0201-8124-652*